

1. DOOR PREP SHOWN FOR INSIDE OF DOOR ONLY
2. IF OUTSIDE TRIM IS USED, REFER TO THE APPROPRIATE INSTALLATION INSTRUCTIONS SUPPLIED WITH TRIM
3. REINFORCEMENT IS RECOMMENDED ON HOLLOW METAL DOORS AT LOCATIONS WHERE HARDWARE IS ATTACHED
4. SURFACE OF DOOR AREA WHERE THE EXIT DEVICE IS INSTALLED MUST BE LEVEL AND FLUSH WITHIN 1/32"
5. ALL TAPPED HOLES TO BE DRILLED AND TAPPED IN FIELD
6. TOLERANCE ON ALL HOLE POSITIONS SHOULD BE WITHIN ±1/64"

DOOR PREP FOR LEFT HAND REVERSE (LHR),  
FOR RIGHT HAND REVERSE (RHR) DOOR PREP, REFER TO BACK SIDE

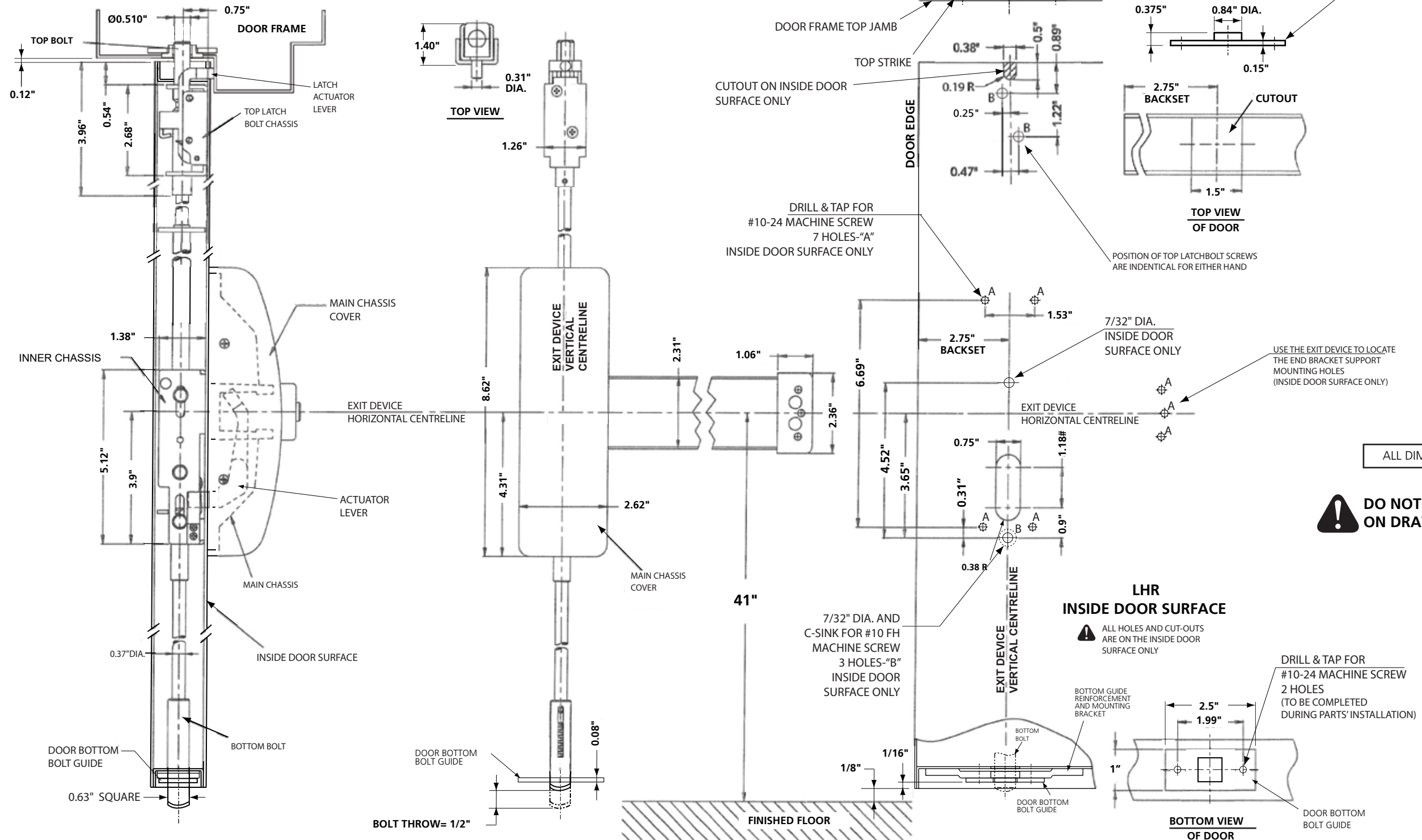

ALL DIMENSIONS ARE IN INCHES

DO NOT SCALE DIMENSIONS ON DRAWING

LHR INSIDE DOOR SURFACE

ALL HOLES AND CUT-OUTS ARE ON THE INSIDE DOOR SURFACE ONLY

DRILL & TAP FOR #10-24 MACHINE SCREW 2 HOLES (TO BE COMPLETED DURING PARTS' INSTALLATION)

## DOOR PREP FOR RIGHT HAND REVERSE (RHR), FOR LEFT HAND REVERSE (LHR) DOOR PREP, REFER TO BACK SIDE

1. DOOR PREP SHOWN FOR INSIDE OF DOOR ONLY
2. IF OUTSIDE TRIM IS USED, REFER TO THE APPROPRIATE INSTALLATION INSTRUCTIONS SUPPLIED WITH TRIM
3. REINFORCEMENT IS RECOMMENDED ON HOLLOW METAL DOORS AT LOCATIONS WHERE HARDWARE IS ATTACHED
4. SURFACE OF DOOR AREA WHERE THE EXIT DEVICE IS INSTALLED MUST BE LEVEL AND FLUSH WITHIN 1/32"
5. ALL TAPPED HOLES TO BE DRILLED AND TAPPED IN FIELD
6. TOLERANCE ON ALL HOLE POSITIONS SHOULD BE WITHIN ±1/64"

